

CANÇÃO DA INFANTARIA

Clarinete

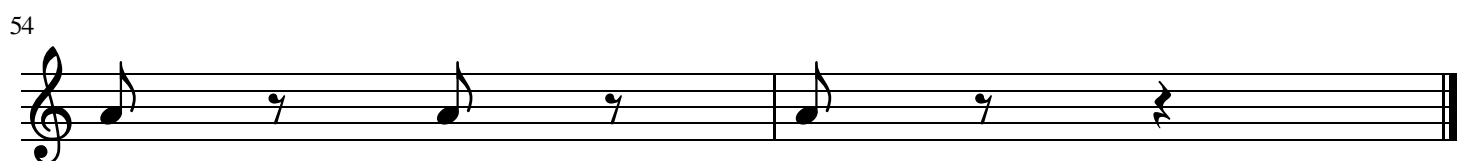
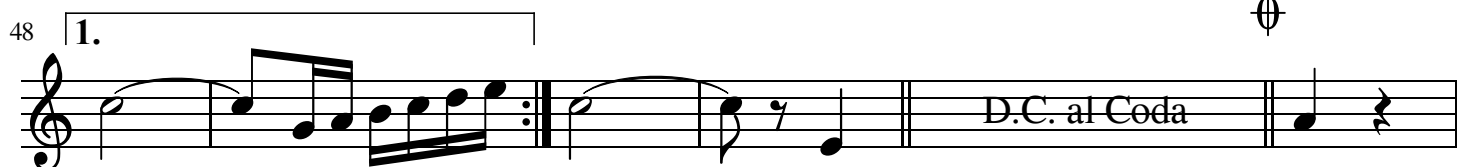
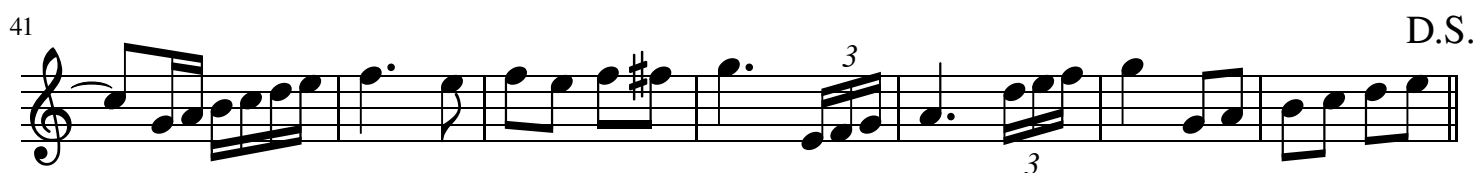
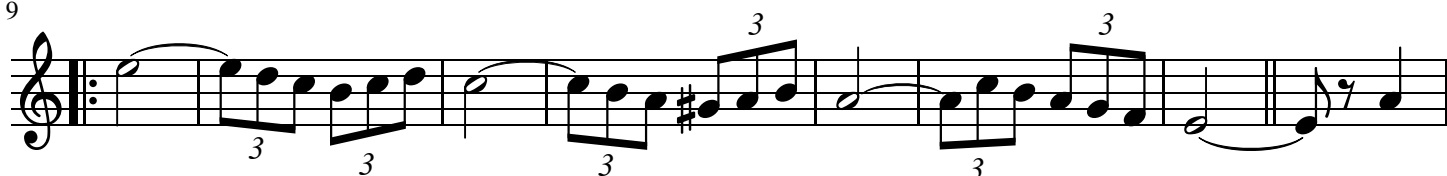

CANÇÃO DA INFANTARIA

Sax Soprano

26

34

41 D.S.

[illegible]

54

CANÇÃO DA INFANTARIA

SAX ALTO

♩

8

16

25

33

39

45

52

D.C. al Coda

CANÇÃO DA INFANTARIA

SAX TENOR

5

11

19

28

36

43

50

1.

2.

1.

2.

D.C. al Coda

CANÇÃO DA INFANTARIA

Sax Baritono

8

16. 1.

23 2.

30 3

37

45 1. 2.

D.C. al Coda

Φ

Φ

CANÇÃO DA INFANTARIA

1º SAX TENOR

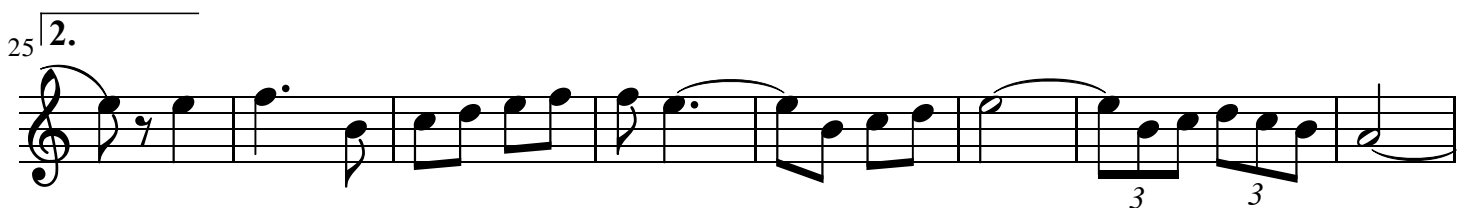
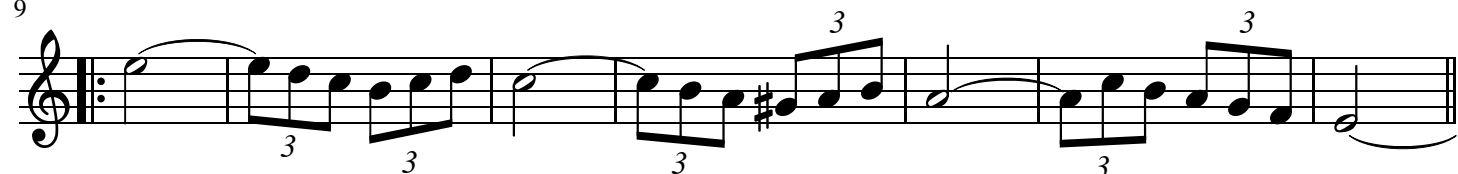

CANÇÃO DA INFANTARIA

TROMPETE

[illegible]

CANÇÃO DA INFANTARIA

TROMBONE

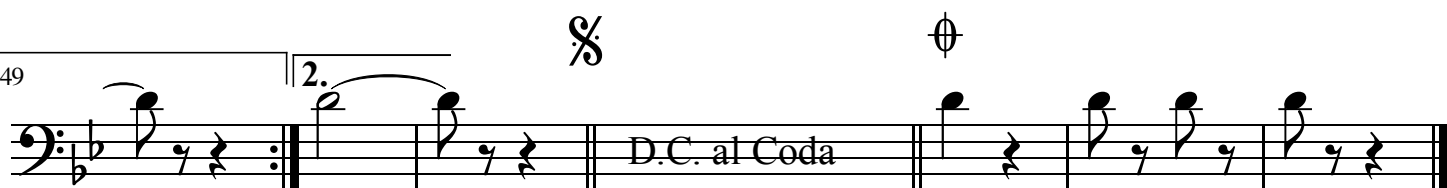
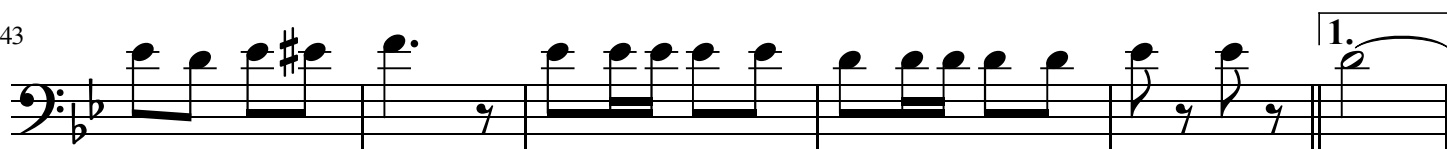
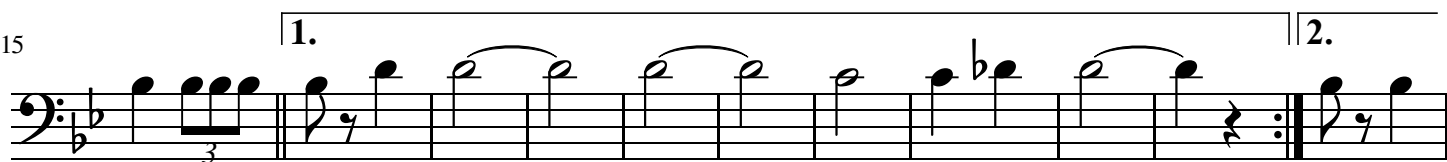

CANÇÃO DA INFANTARIA

TUBA B

